

1st Act A FINE ROMANCE

1st Aalto

2nd ALTO

1st Violin

A FINE ROMANCE

(TTT TTT TTT TTT)

- Staff 1: A circled 'F' at the beginning.
- Staff 3: A circled 'I' and a sharp sign (#).
- Staff 5: A circled 'K'.
- Staff 10: A double bar line at the end of the piece.

2nd TENOR

A FINE ROMANCE

(TTT = TT TA)

UNIS *f*

ENS soli

A

B

UNIS

ENS soli

C

D

ENS *f*

E

F

UNIS soli

G

H

UNIS

ENS

(UNIS —) ENS *f*

EST 7/1

A FINE ROMANCE

(TTT = 1.9 1.9)

2nd Tr A FINE ROMANCE

(TTT B TTTT)

2nd TRP

(#) Solo

END OF SOLO
(END) END

(F)

V_{mf}

UNT

TO TINS

End f

3M TR
A FINE ROMANCE

A FINE ROMANCE

4/4

(TTT = TTTA)

Additional markings include a circled '111)' on the left margin and various accents and slurs throughout the score.

1st Tromb A FINE ROMANCE

2nd TRUMPET

A FINE ROMANCE

1111.1.1.1)

3rd TROMB

A FINE ROMANCE

(TTT = 1.4.1.4)

3/4

4th TROMB

A FINE ROMANCE

$\Pi = \text{[rhythm signature]}$

This is a handwritten musical score for the 4th Trombone part of the piece "A Fine Romance". The score is written on ten staves. It begins with a treble clef, a key signature of two flats (B-flat and E-flat), and a 4/4 time signature. The tempo is marked with a Π symbol and a rhythmic signature. The score contains various musical notations including notes, rests, slurs, and dynamic markings such as *ENS f*, *ENS mf*, *ENS soli*, and *TRUMP*. There are also circled letters A through F indicating specific sections or measures. The piece concludes with a double bar line and repeat signs.

4th TROMB

A FINE ROMANCE

$\Pi = \text{[rhythm signature]}$

BASS

A FINE ROMANCE

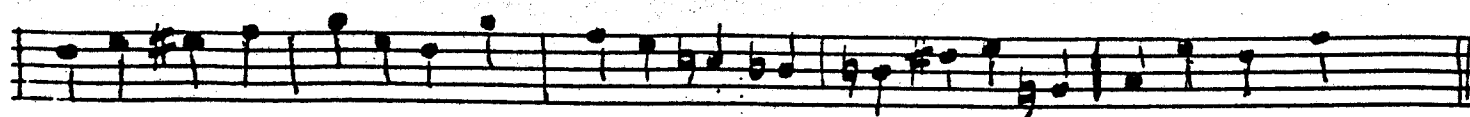
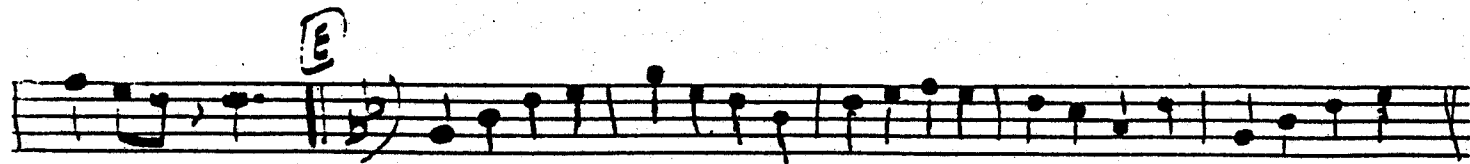
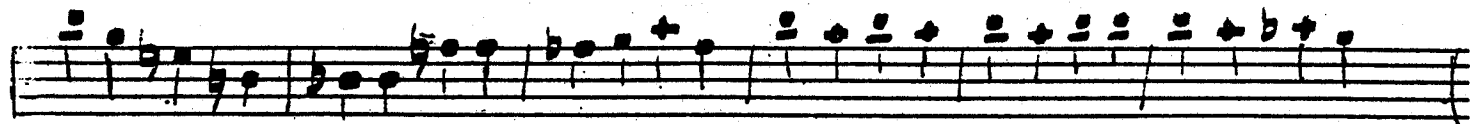
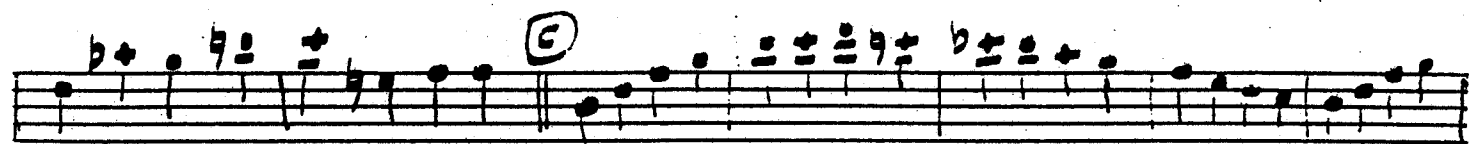
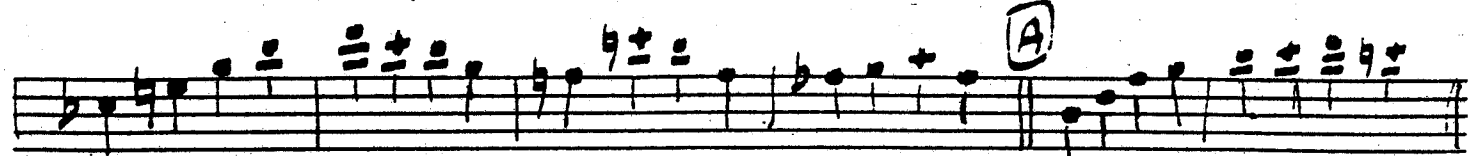
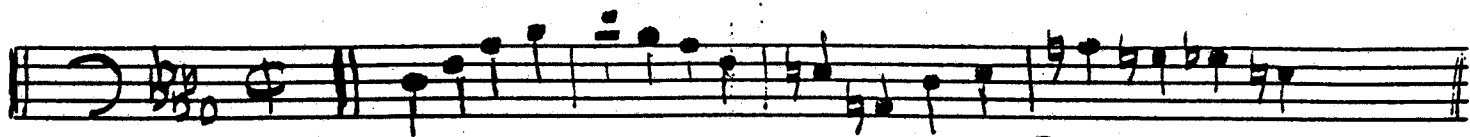

DRUMS A FINE ROMANCE
Q.S.

- Staff 4:** Starts with a circled 'D' and includes a section labeled '2nd X'.
- Staff 5:** Includes a section labeled 'TENOR'.
- Staff 6:** Includes a section labeled 'SHOTS + MURGO TIPS'.
- Staff 7:** Includes a section labeled 'TIPS'.
- Staff 8:** Includes a section labeled 'TIPS'.
- Staff 9:** Includes a section labeled 'TIPS'.
- Staff 10:** Includes a section labeled 'TIPS'.

Piano / Guitar A Fine Romance

Fill BEHIND TENOR

Two empty musical staves at the bottom of the page.